CANGAH HAM KHUE NAH 285

J. O. Thompsom

A Call for Reapers
Matt 9:37
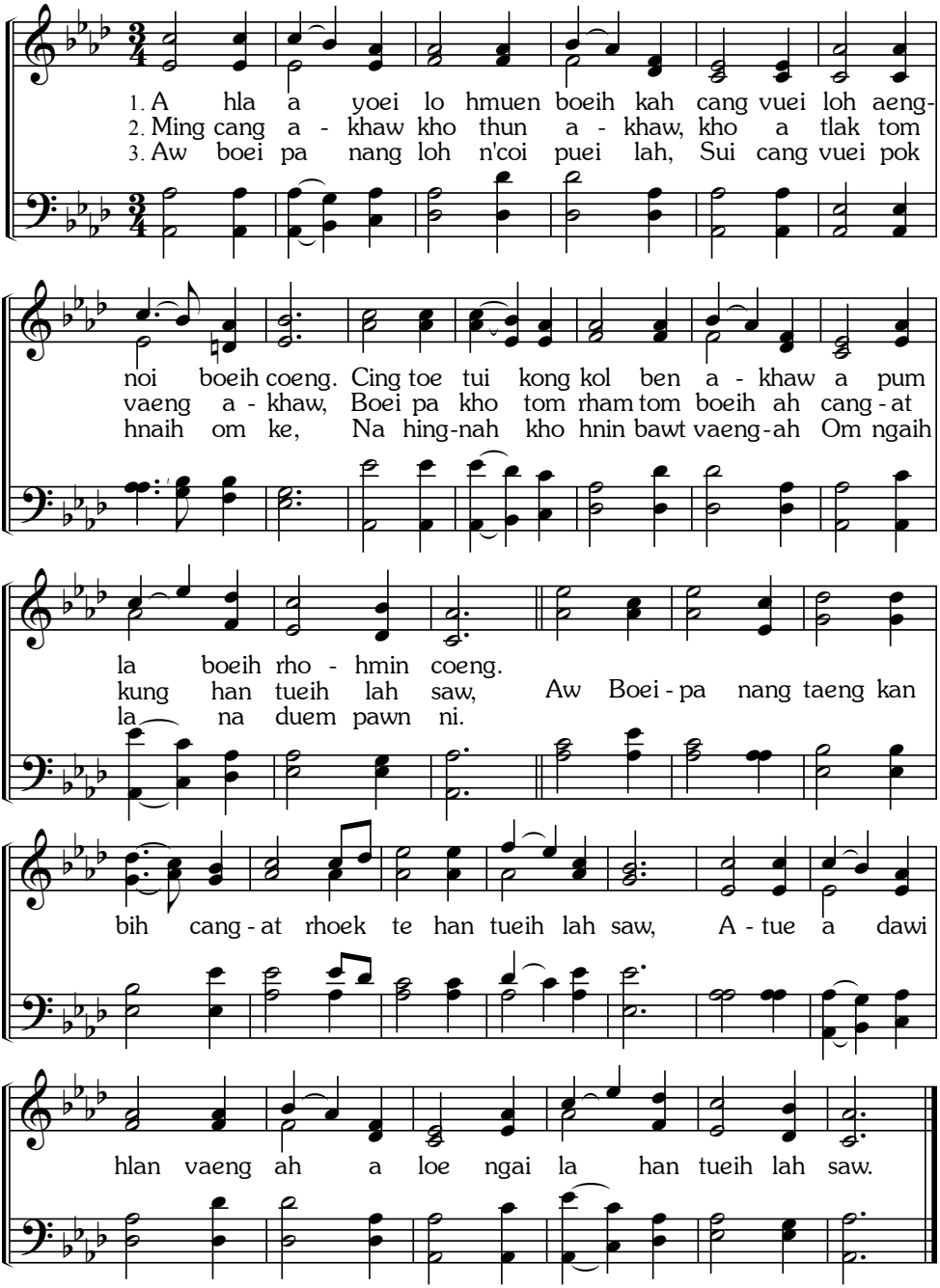
SSS 1086
Ira. D. Sankey